

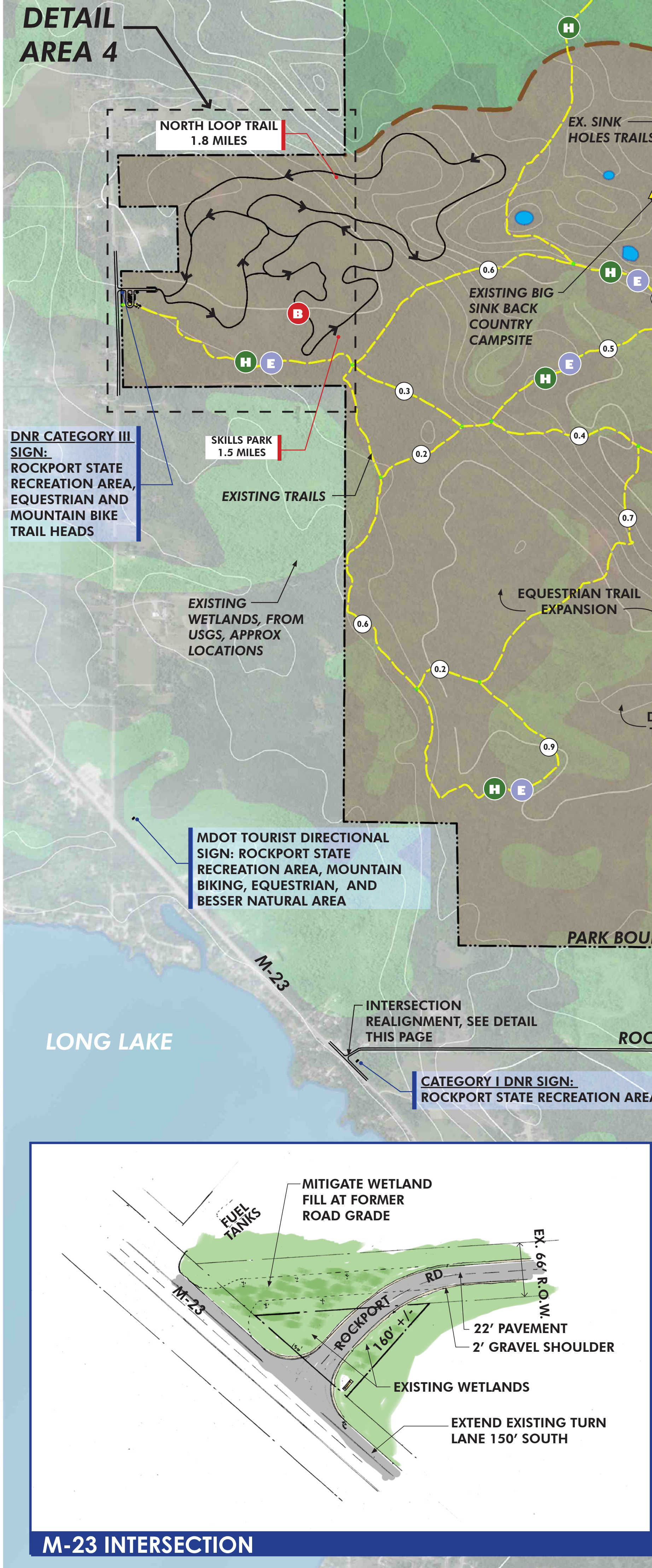

MASTER DEVELOPMENT PLAN for ROCKPORT STATE RECREATION AREA

ROCKPORT, MICHIGAN

overall plan

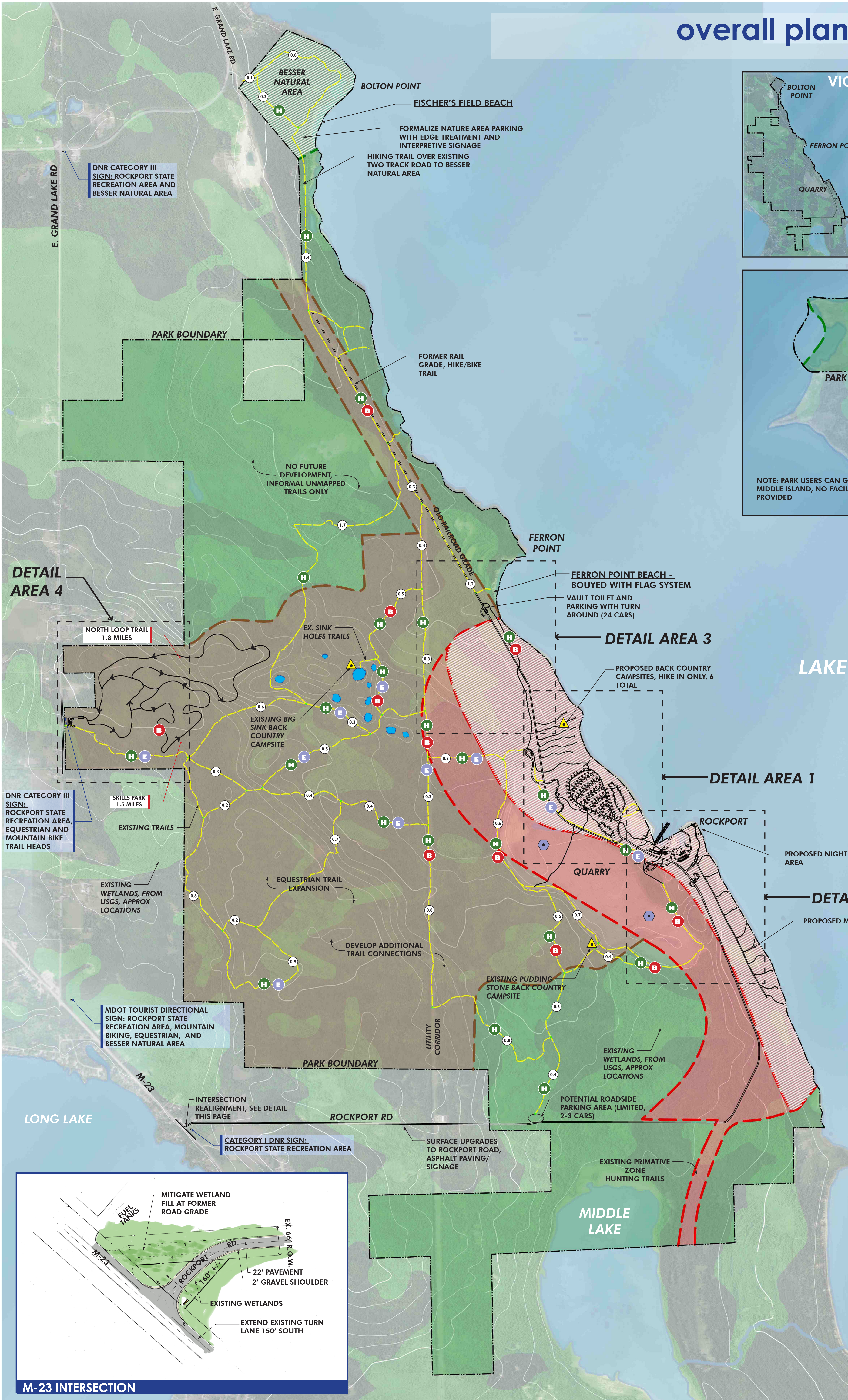
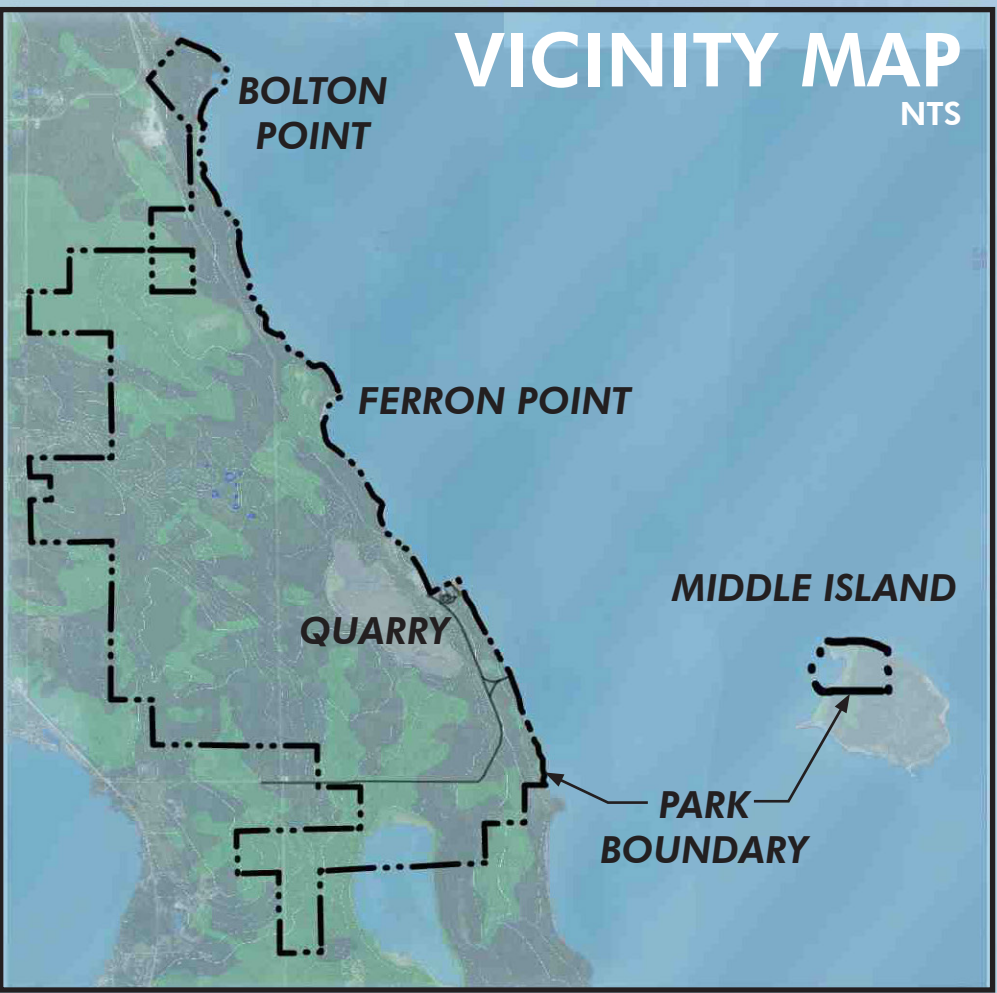

- H HIKING (18.6 miles +/-)
 - B BIKING (8.3 miles +/-)
 - E EQUESTRIAN (8.7 miles +/-)
 - EXISTING TRAILS
 - PROPOSED NEW TRAILS
 - 0.5 TRAIL MILEAGE
- TRAILS LEGEND

- PRIMITIVE ZONE
 - DEVELOPED RECREATION ZONE
 - NATURAL RESOURCE RECREATION ZONE
 - CULTURAL LANDSCAPE OVERLAY ZONE (WHITE HATCHED)
 - EXISTING SINKHOLES
 - EXISTING WETLANDS
 - EXISTING & PROPOSED BACKCOUNTRY SITES
 - MIDDLE ISLAND LIGHTHOUSE
 - QUARRY
- LEGEND

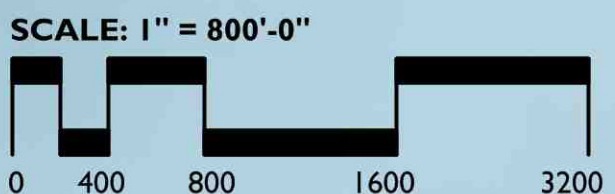



MASTER DEVELOPMENT PLAN for
ROCKPORT STATE RECREATION AREA
ROCKPORT, MICHIGAN

prepared by:
Sanders & Czapski Associates
architecture / landscape architecture / historic preservation

SRP Design Studio, LLC
landscape architecture
1108 LAKE STREET, BENZONIA, MI 48016
PH: (248) 383-5994
WWW.SRPDESIGNSTUDIO.COM

DATE: October 3, 2024 SCALE: 1"=100'-0"
based on: Google Earth Aerial, 2015

detail area 1

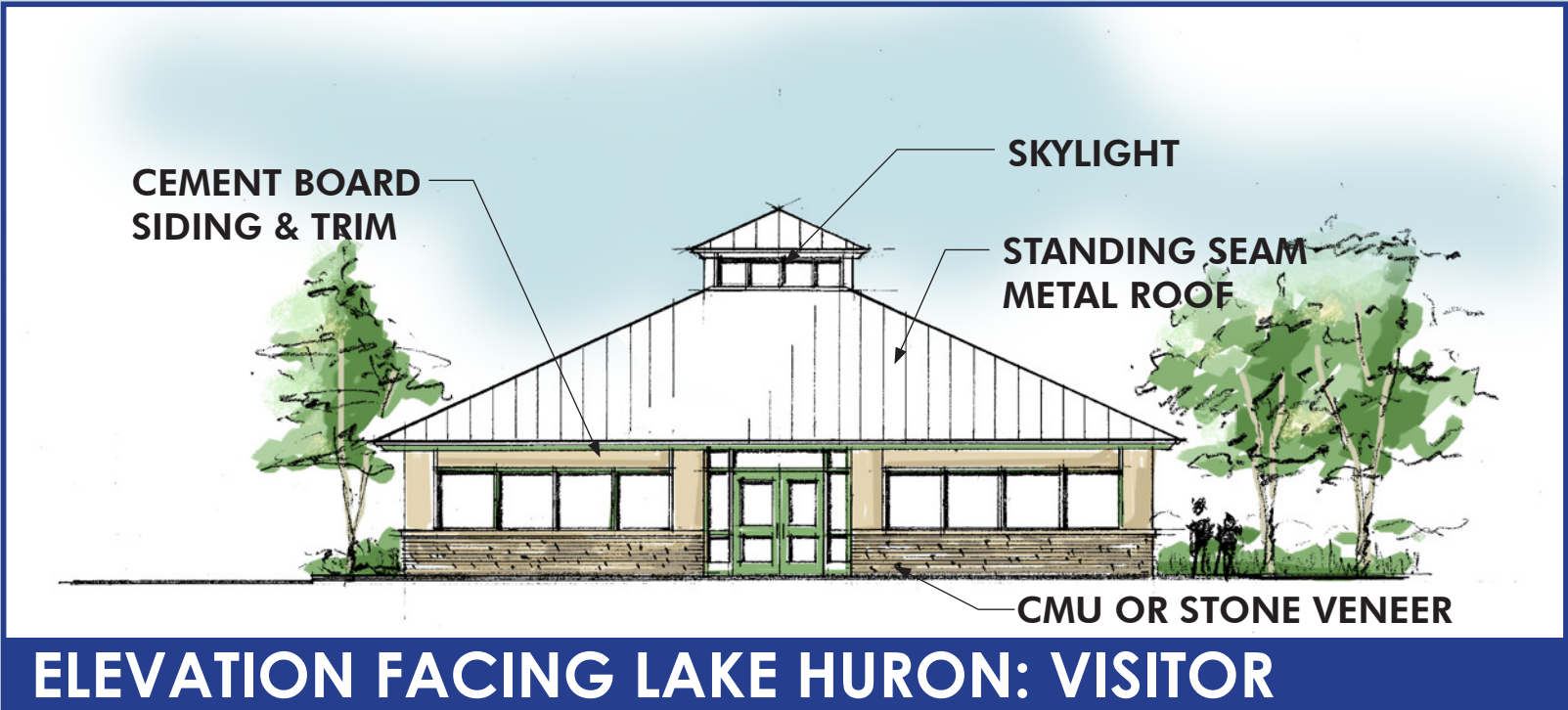

ELEVATION FACING LAKE HURON: VISITOR

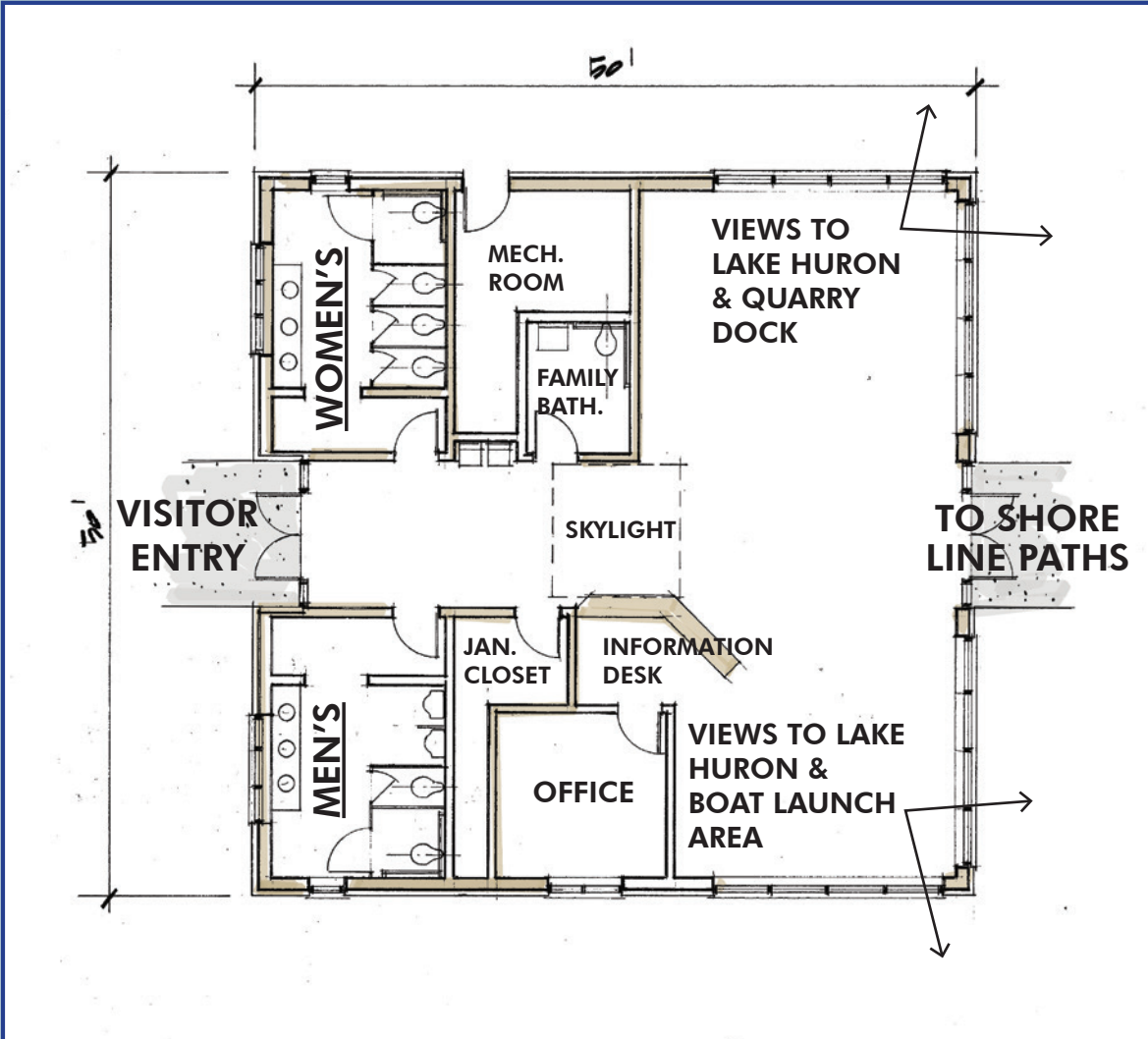

PLAN VIEW: VISITOR CENTER

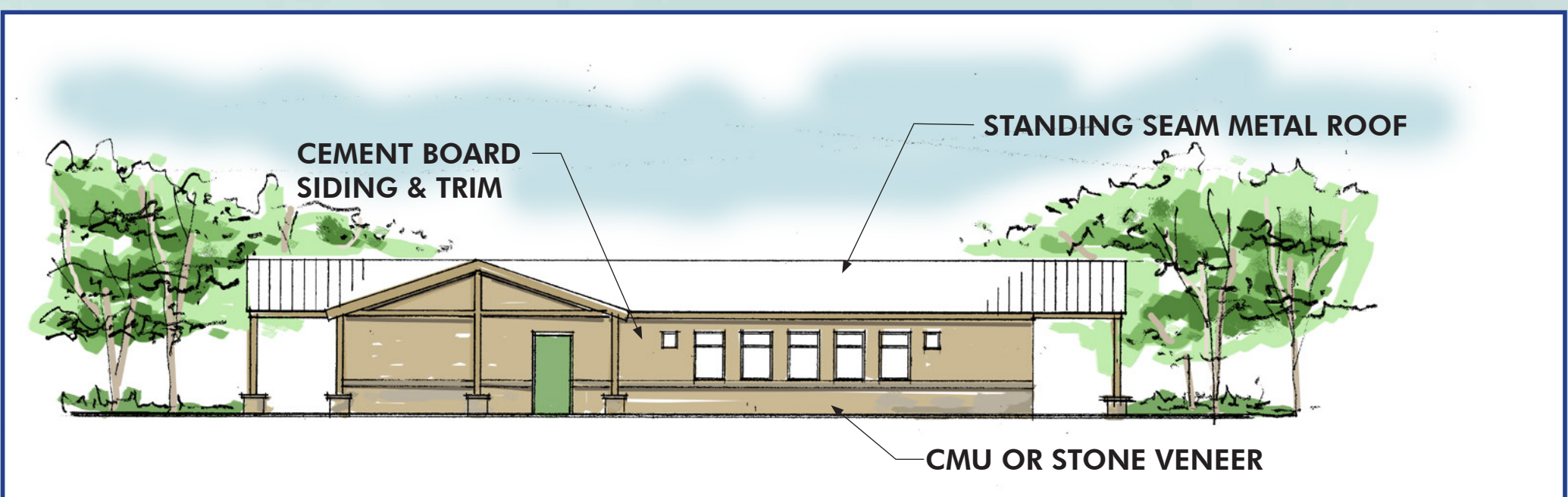

ELEVATION: TOILET & SHOWER BUILDING

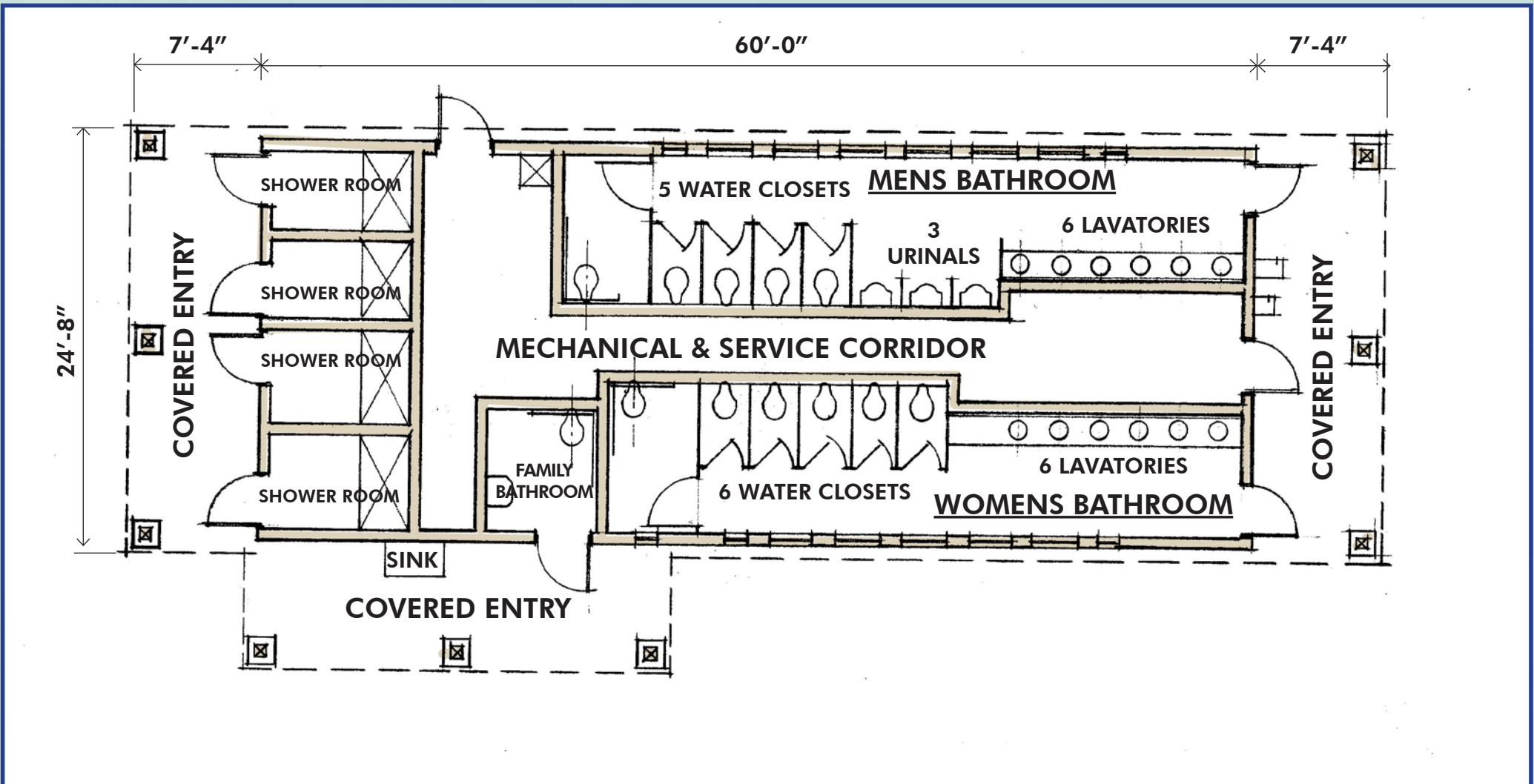

PLAN VIEW: TOILET & SHOWER BUILDING

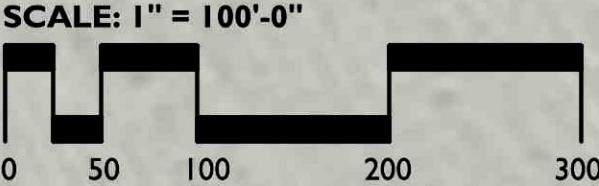
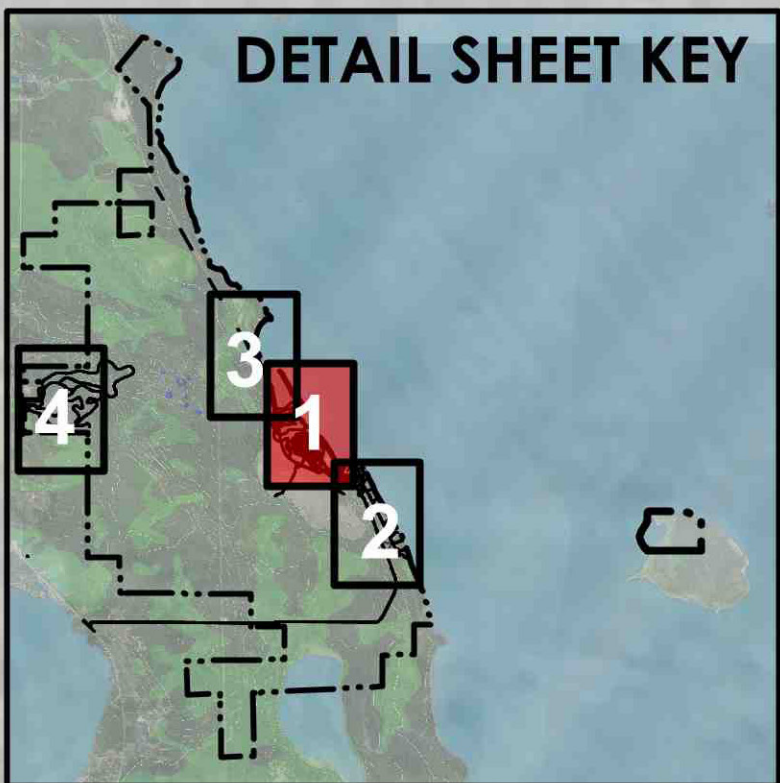
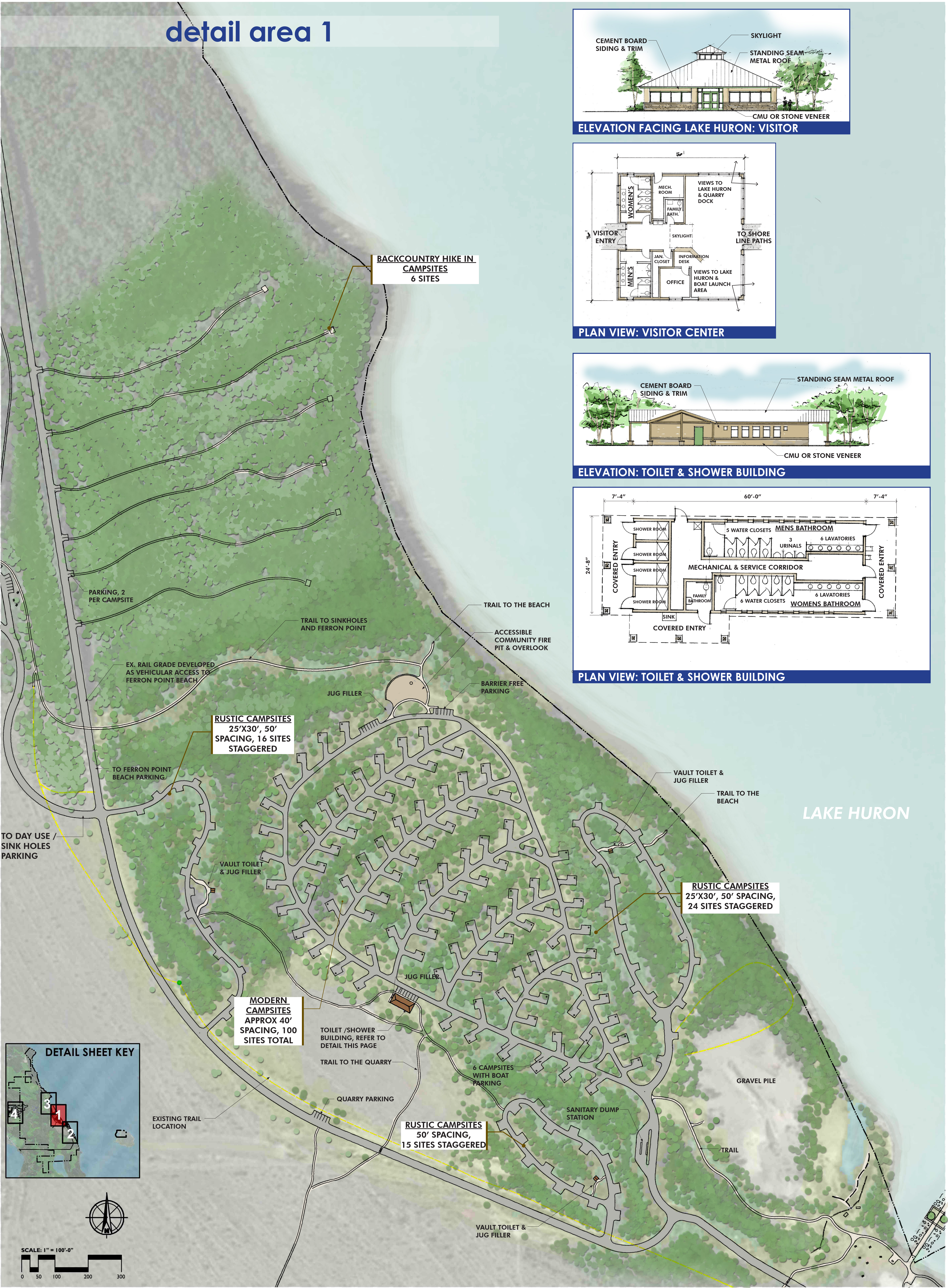



prepared by:

Sanders & Czapski Associates
architecture / landscape architecture / historic preservation



DATE: October 3, 2024 SCALE: 1"=100'-0"

based on: Google Earth Aerial 2013

detail area 2

LAKE HURON

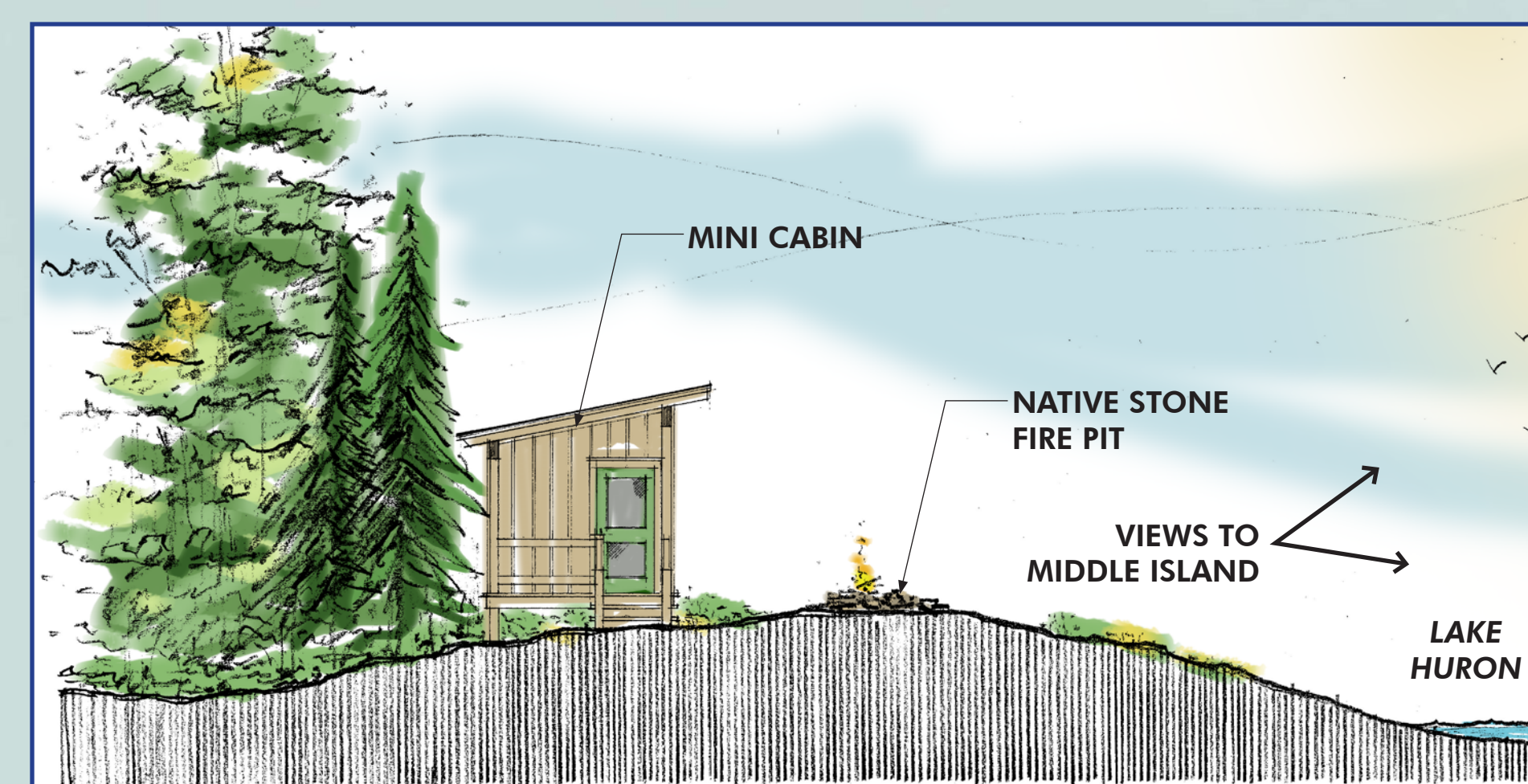

ELEVATION: MINI CABIN LOOKING NORTH

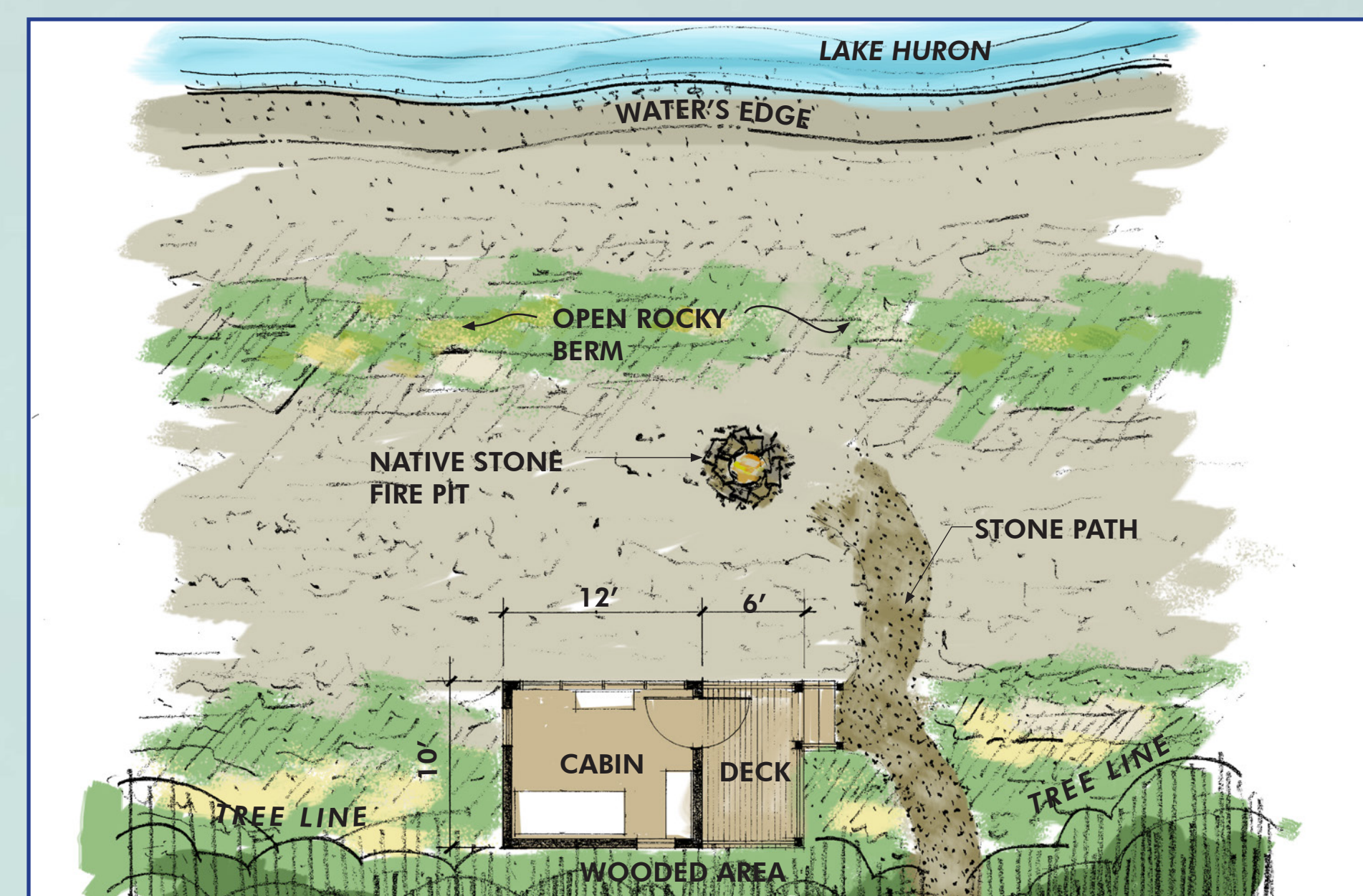

PLAN: MINI CABIN

RUSTIC MINI-CABINS
STRUCTURE ONLY,
8 SITES TOTAL

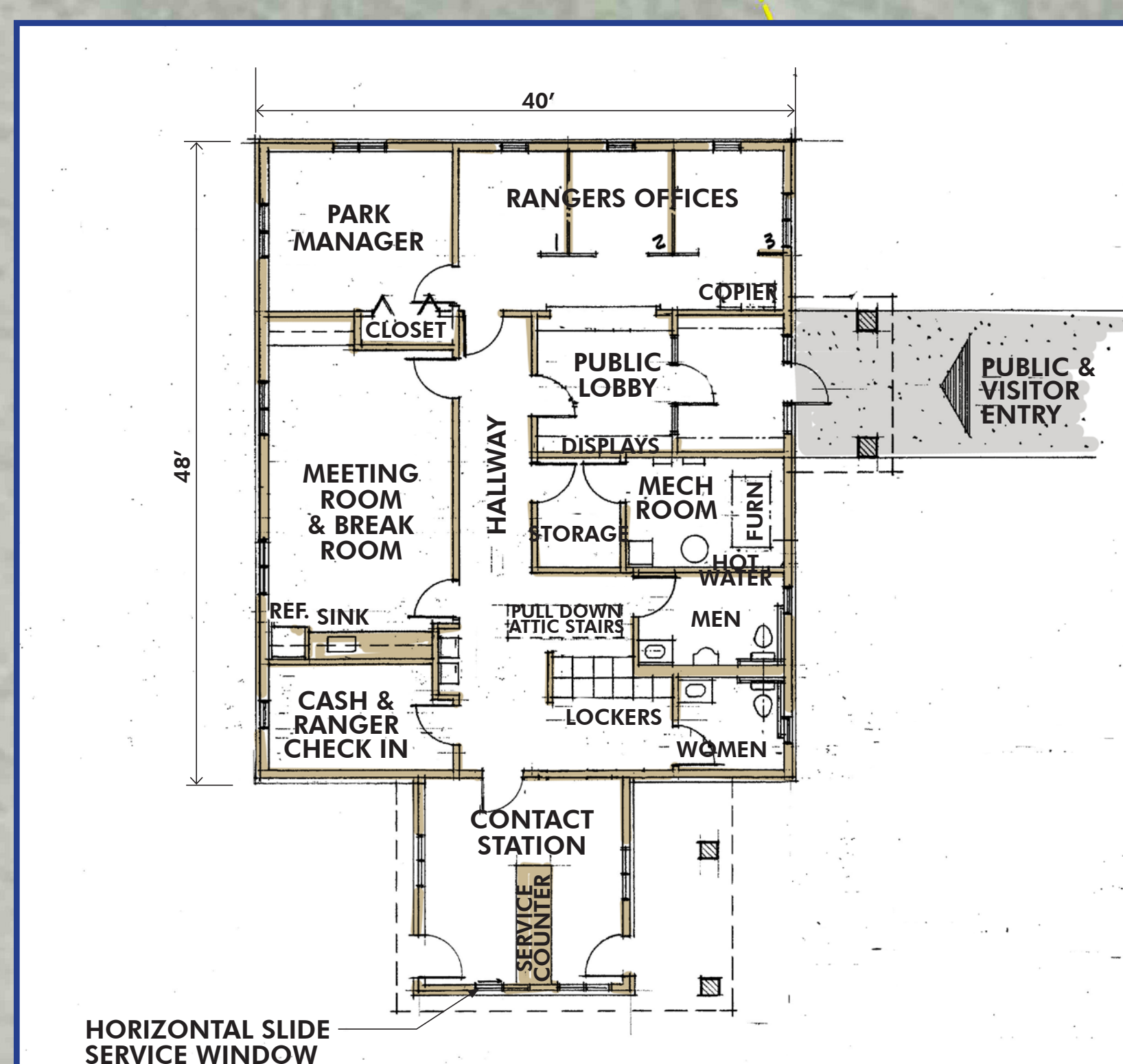

PLAN: ROCKPORT ADMINISTRATION BUILDING & CONTACT STATION

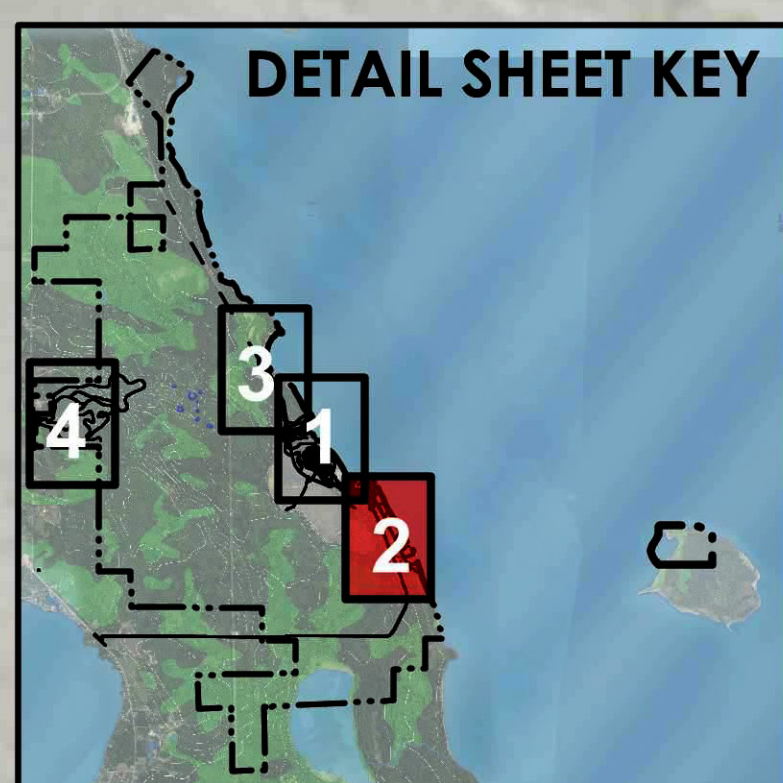

DARK SKY PATH



SCALE: 1" = 100'-0"





MASTER DEVELOPMENT PLAN for ROCKPORT STATE RECREATION AREA

ROCKPORT, MICHIGAN

detail area 3

LAKE HURON

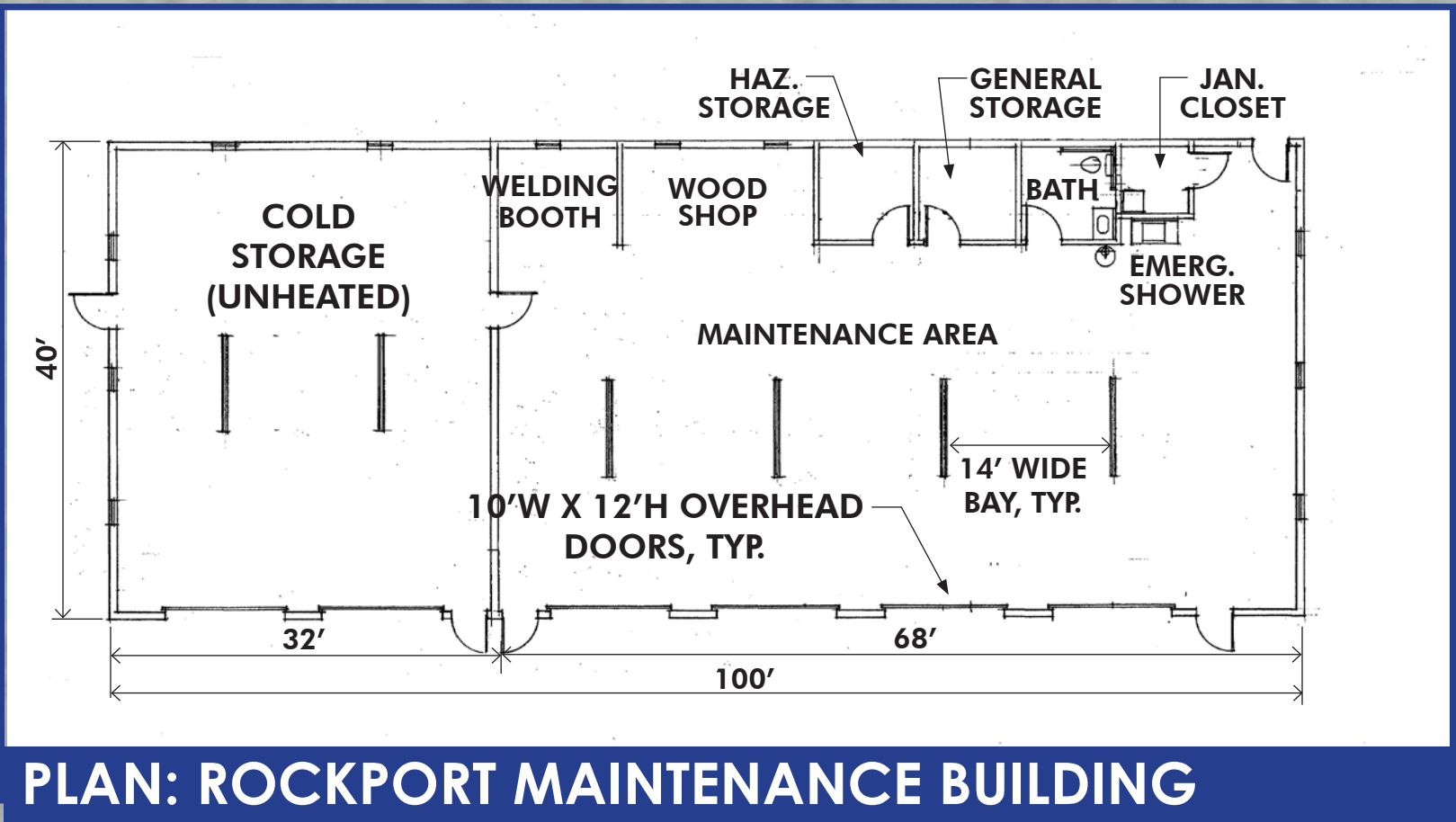
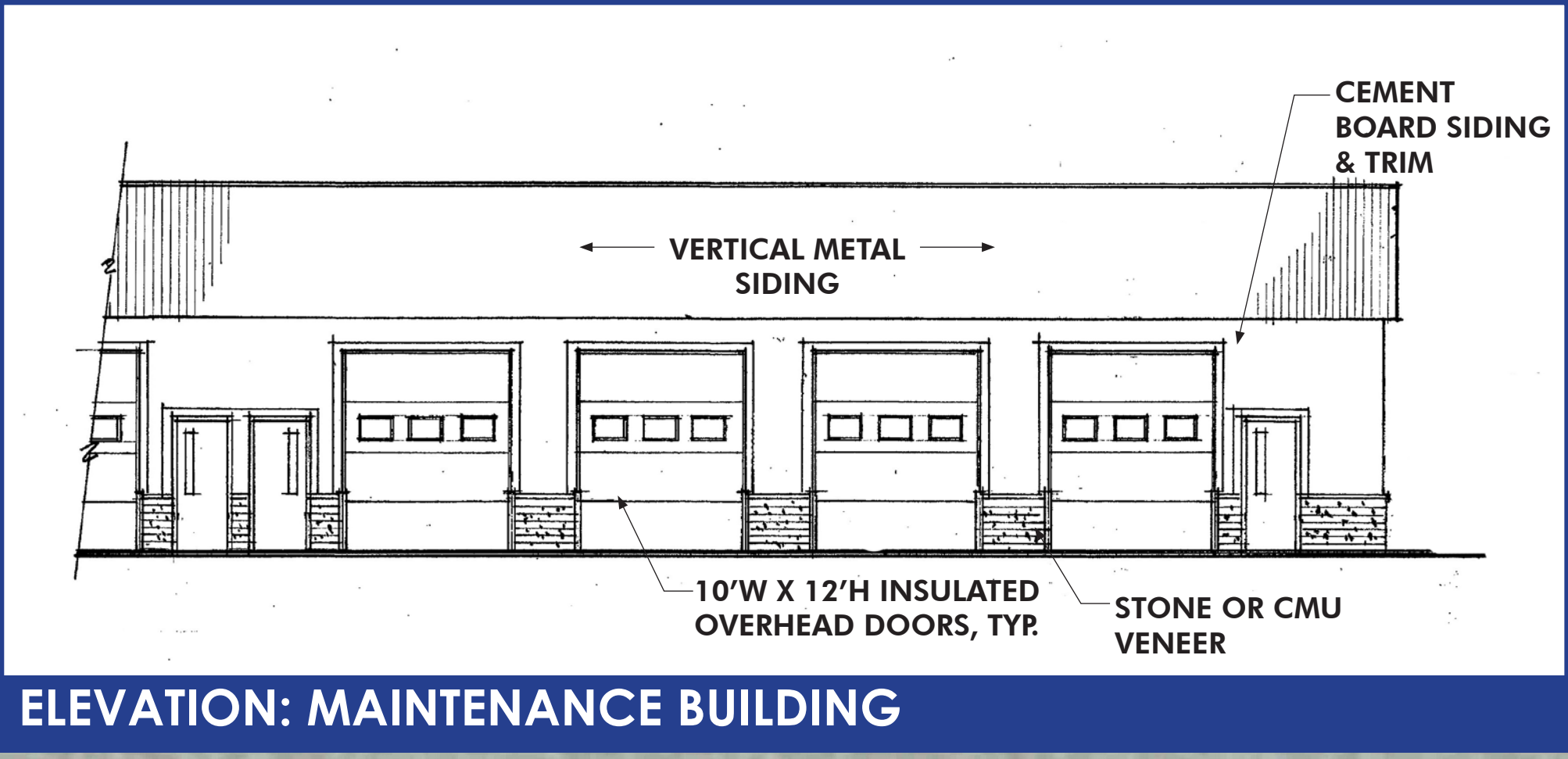

BACKCOUNTRY HIKE IN CAMPSITES
6 SITES

BACK COUNTRY HIKE IN PARKING, 2 PER SITE

EXISTING PARK TRAILS TO SINK HOLES

DAY USE SINK HOLE PARKING (15)

PICNIC TABLES

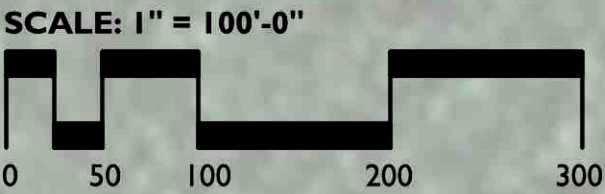
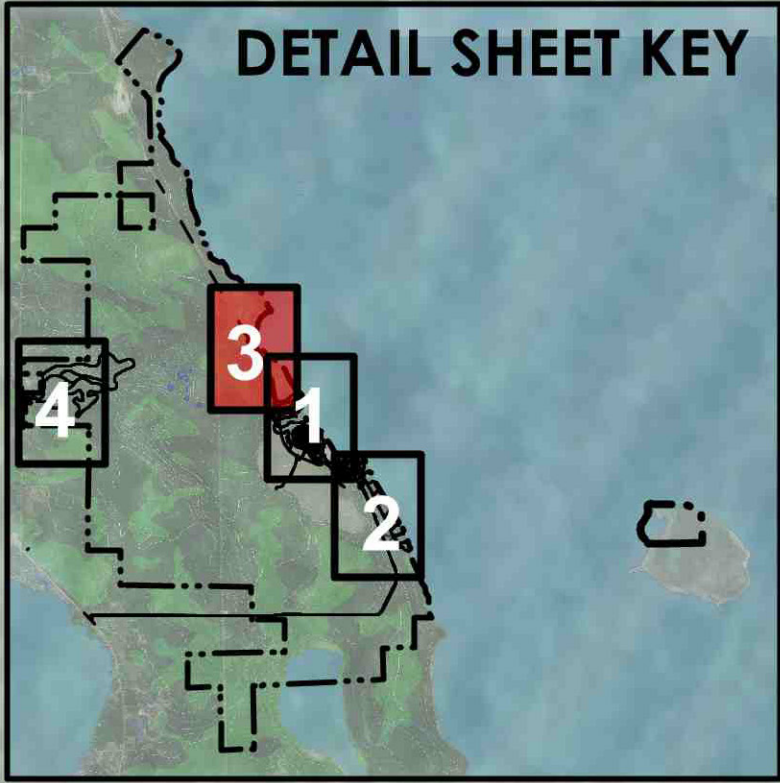



MASTER DEVELOPMENT PLAN for
ROCKPORT STATE RECREATION AREA
ROCKPORT, MICHIGAN

prepared by:

Sanders & Czapski Associates
architecture / landscape architecture / historic preservation

SRP Design Studio, LLC
landscape architecture
1108 LAKE STREET, BENZONIA, MI 49016
PH: 261.383.9994
WWW.SRPDESIGNSTUDIO.COM

DATE: October 3, 2024 SCALE: 1"=100'-0"

based on: Google Earth Aerial, 2015

detail area 4

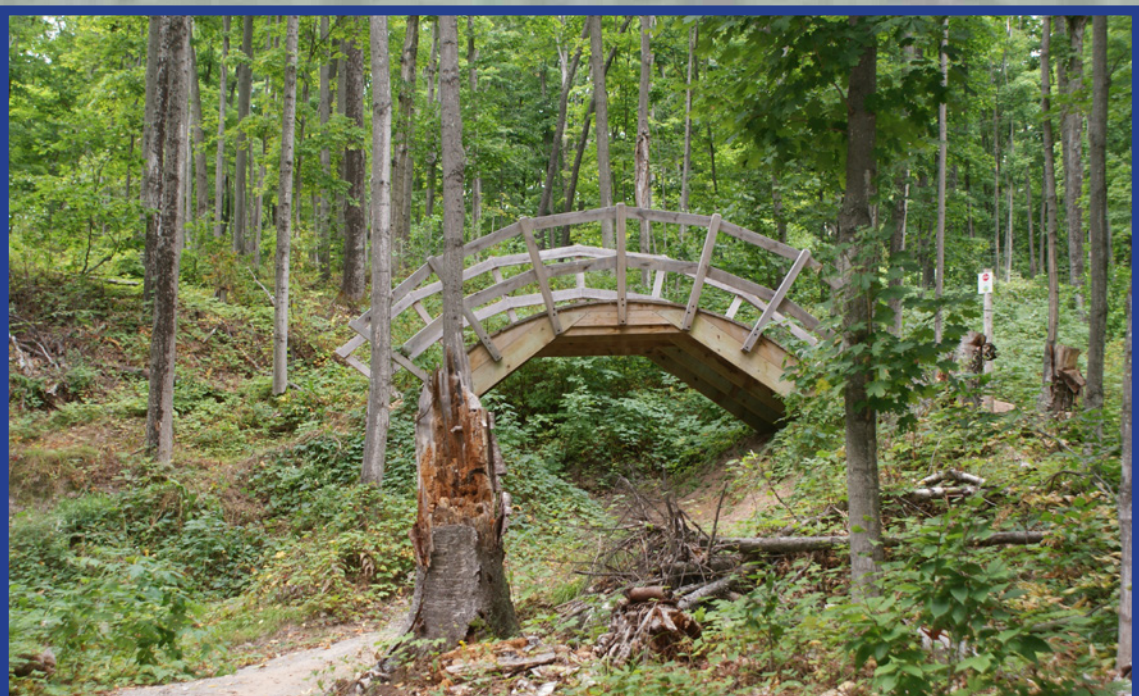
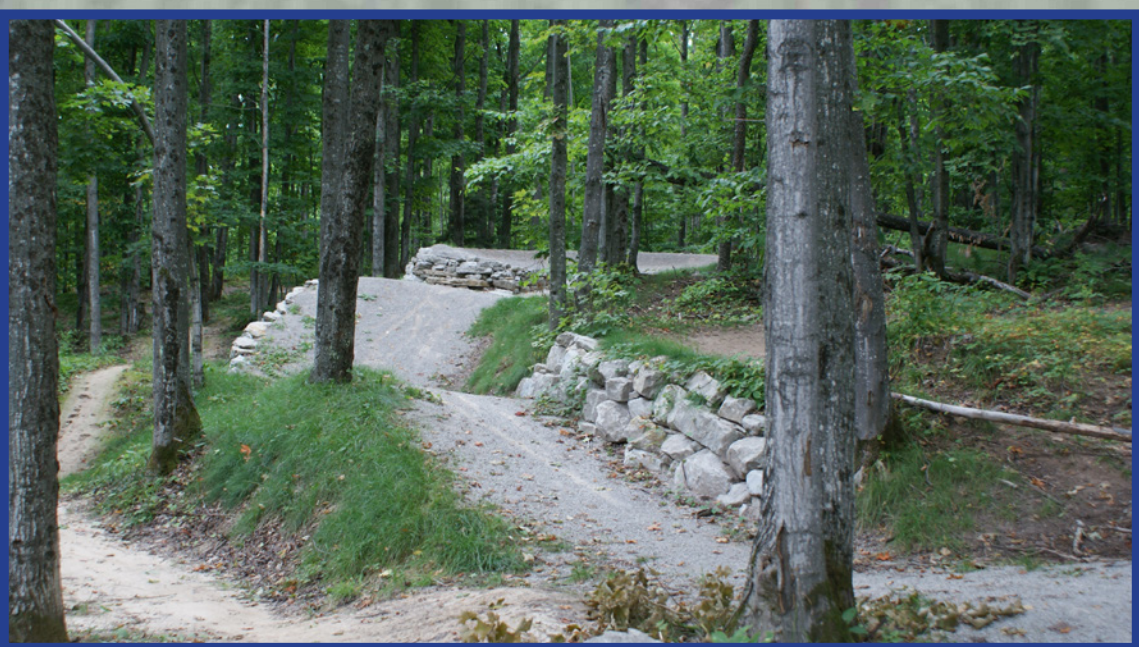

SKILLS PARK

**NORTH
LOOP TRAIL
1.8 MILES**

**MOUNTAIN
BIKE SKILLS
PARK**

SIGN: ROCKPORT STATE
PARK EQUESTRIAN TRAIL
HEAD, MOUNTAIN BIKE
TRAIL HEAD

PICNIC TABLES AND
FIX-IT STATION

VAULT TOILET

PICNIC TABLE

MOUNTAIN BIKE
PARKING ONLY (20)

EQUESTRIAN
HIKING ONLY
PARKING (14)

HITCHING POSTS AND
STOCK TANK

EXISTING TRAIL

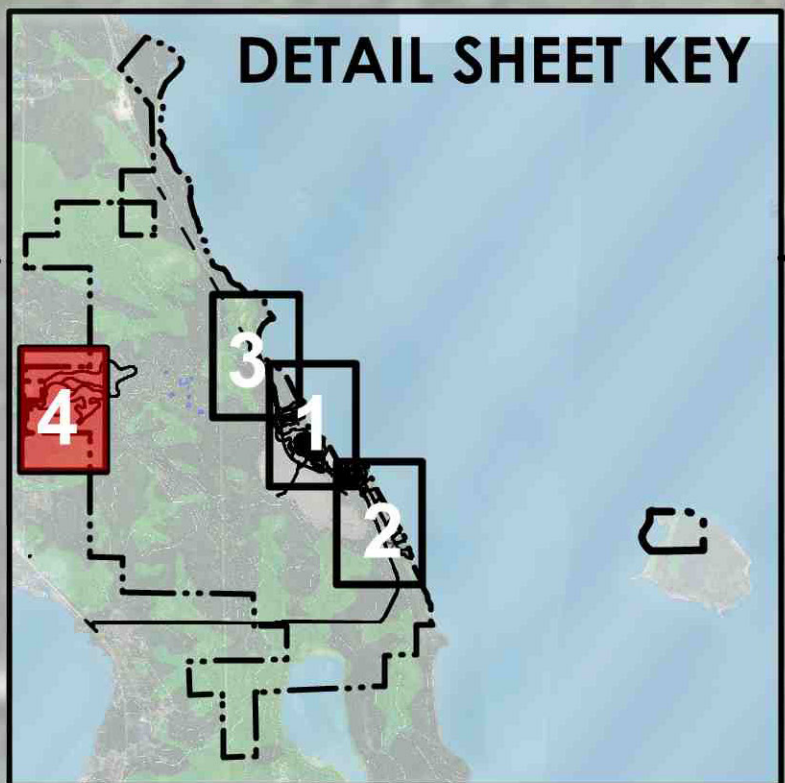

SCALE: 1" = 100'-0"

0 50 100 200 300